

## Gili Trawangan Island, Lombok, Indonesia Advanced Course on Gili Trawangan

### The Diving

The abundance of fish found in the waters around Gili Trawangan will not disappoint any diver. Indonesia is home to more than 3,000 species of marine life and on the Gili Islands you will surely witness a great number of these species.

Some of the greatest fish seen during diving and snorkeling are white tip reef sharks, turtles, cuttle fish, moray eels, and leaf scorpion fish. Huge schools of fish move around the dive sites. For the diver more interested in coral, great rock formations at the deeper sights offer world class coral, some of the best in the world.

With all the different sites to choose from, your Advanced Adventurer Course is guaranteed to be easy and fun. Together with your instructor you will choose 5 special dives to make out your course, and in this particular place you'll be able to choose from the full range. knock yourself out.

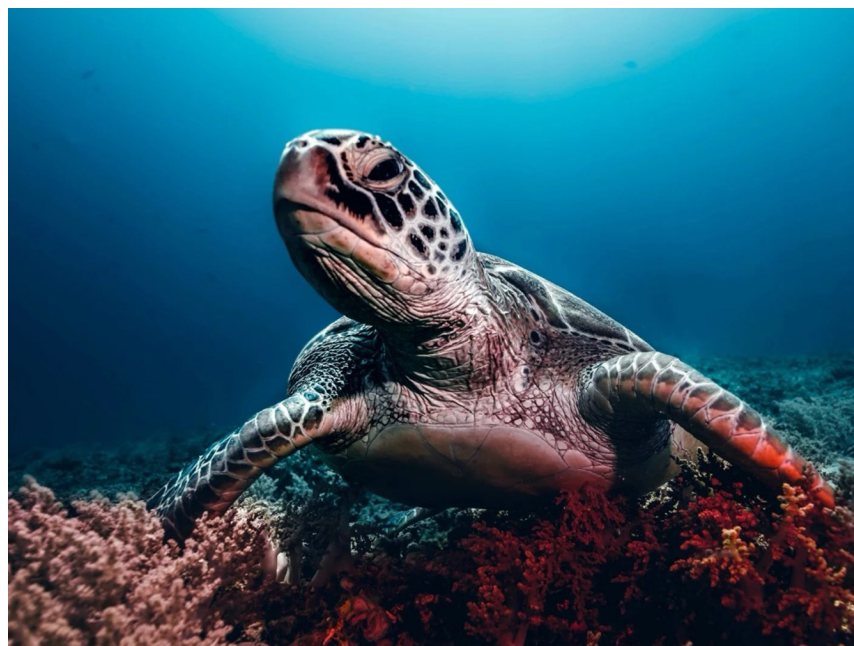

### Area name / Island name

Gili Trawangan Island, Lombok, Indonesia

### Nearest airport

Lombok / Bali

### Season

All year round

The best season is June to October, but the Gili islands offer great visibility and climate all year

### Center type

SSI Diamond Instructor Training Facility

### Experience level

None

### Minimum age for participation

10 Years

Gili Trawangan Island, Lombok, Indonesia  
**Advanced Course on Gili Trawangan**

**Location**

Above water Gili Trawangan is a backpacker mecca. The island is very relaxed and laid-back, with countless little beachside cafes serving elaborate seafood buffets, fresh salads and very good western and Asian food. Best of all, there are no cars or motorbikes to disturb the peace. The white sand beaches are without a doubt better than anywhere on Bali or Lombok. There is a strong environmental focus on the reefs after they have been damaged in the past. While once people came to dive, snorkel and party, a more up-market tourist is showing up now and while it is still all about the beach, there are many more options to wine and dine or hang out and meet new friends.

**Your resort**

Will be your cozy new home! By checking you in at a comfortable and lovely bungalow conveniently situated next to the dive center, your Gili experience and your diving course is complete. Breakfast is included and served at the resort. Your room will have air-con and hot shower for your convenience. At the resort, you will have just a few meters to the beach. The bungalows can be fully booked in high season. It is good to book 3 months in advance.

**Your Room**

Twin room or double room with air-con and hot water.





Gili Trawangan Island, Lombok, Indonesia  
**Advanced Course on Gili Trawangan**

**Introduction to course**

The SSI Advanced Adventurer Course will get you even more comfortable in the water by simply completing five adventure dives under the supervision of an SSI Instructor. If you're looking to build your confidence and gain more experience, this is the natural next step on the ladder. The course is designed so you can go straight into it after the Open Water Diver course. The course builds on what you've already learned and develops new capabilities by introducing you to new activities in diving.

Alter your skills by completing 5 adventure dives introducing you to:

- Underwater navigation
- Deeper water diving (from 18-30 meters)
- 3 Adventure Dives of your choice

You and your instructor choose from 15 types of Adventure Dives to complete your course.

Best part about the Advanced course is: there is NO exam... Just lots of good diving.

**WHEN TAKING THE COURSE**

**The Advanced course is a sure step. To enroll, you need to be certified as SSI Open Water Diver or equivalent. A refresher dive is recommended prior to the course if you've been out of the water for more than 6 months.**



**The course in short:**

**Number of Dives:**

2 mandatory dives (deep dive & Navigation dive)

3 Adventure dives of own choice (Please seek advice of the instructor prior to choosing dives)

**Knowledge Development:**

Five theoretical modules matching the 5 dives in the course

**Prerequisites:**

10 years for Junior Advanced Adventurer Diver

15 years for Advanced Adventurer Diver

**Materials you'll need:**

Just a logbook

**Equipment you'll use during the course:**

Mask, fins, snorkel, tank, regulator, buoyancy compensator, weightbelt, submersible pressure gauge and a wetsuit  
(Included in your package)

Gili Trawangan Island, Lombok, Indonesia  
**Advanced Course on Gili Trawangan**

**Itinerary**

The SSI Advanced Adventurer Course is performance based. That means you have to understand and pass the theory and perform the in-water skills correctly and with ease. Therefore, the itinerary can vary slightly from course to course. The course will take 2 to 3 days depending on the students enrolled. 5 dives will be spread out on the available days. No more than 3 training dives will be conducted each day. To give you an idea of what to expect, see the itinerary below:

**Day 1:**

Arrive, check in and join a course orientation at 5pm. This will give you a chance to meet your instructor and fellow students, fill in all the necessary paperwork and discuss the course schedule for the coming days.

**Day 2:**

2 or 3 dives will be done on this day

**Day 3:**

2 or 3 dives will be done on this day

**Day 4:**

Check out in the afternoon or stay for another couple of days of diving!

**If you want a longer itinerary, you can add extra days of diving and accommodation upon booking.**

**Please note**

Due to ocean and weather conditions, the itinerary can be subject to change.



**Activity starts**

Courses are run on a daily basis.  
Courses on all levels can start every day.

Please note that daily start times can vary from course to course. You will be notified upon arrival

**Activity starts from**

All students meet at the Dive Center each day, and usually end up hanging out there after the dives.  
It's a great place to relax.

Please contact your dive center no later than one week prior arrival to confirm your arrival and pickup times.

**Group Size**

No limit  
Max. 6 divers pr. Instructor/Divemaster

**Language**

English

Gili Trawangan Island, Lombok, Indonesia  
Advanced Course on Gili Trawangan

**Transfer information**

**Flights** - There are daily flights from Denpasar, Bali to Mataram on Lombok with several airlines. Flights run every hour from 7:00 am to 6:00 pm and flight time is approximately 25 minutes.

At arrival in Mataram airport, take a taxi/transport to Bangsal Harbour where public boat sails across to the island of Gili Trawangan. alternatively, a pick up can be arranged by the dive center in the airport. Whichever you choose, the trip from the airport to the dive center on Gili Trawangan is a 1.5 - 2 hour car journey and a 15 minute speedboat transfer to the island.

**Boats** are leaving in the mornings from two different departure points in Bali and arrive in Gili Trawangan between 10:30 and 02:30. The pick-up from your hotel to the harbour is not included in the price. The recommended fastboat service is the Bluewater Express. They depart from both Padang Bai (East Bali) and Serangan (South Bali) and run a super-professional service. Tickets can be booked online

You can make your way to Gili Trawangan on your own using local travel agents, or the dive center can guide and arrange all your transfers for you.

**You need to let the dive center know your arrival at least one week in advance. You will find the details for the dive center on your voucher.**

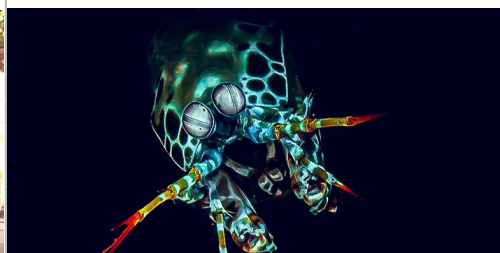
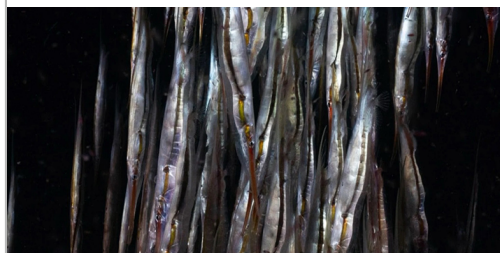



Gili Trawangan Island, Lombok, Indonesia  
**Advanced Course on Gili Trawangan**

Prices below are based on 2 persons sharing accommodation, unless stated otherwise.

ADV. OPEN WATER COURSE, UPGRADED ACC.	
Days / Nights	4/3
Amount of dives	5
Price (incl. accommodation)	527 EUR

Supplements	
Extra day of diving (2 dives)	80 EUR
Extra night of dorm accom. (after)	21 EUR
Extra night of dorm accom. (before)	21 EUR
Extra night of upgraded accom. (after)	40 EUR
Extra night of upgraded accom. (before)	40 EUR
Refresher Dive (added to 1st dive)	73 EUR

Prices for supplementary accommodation are based on 2 persons sharing accommodation, unless stated otherwise.

### Supplements

A supplement can be chosen to add on your package. All supplements can also be booked on site. In high season, bungalows and boats get filled fast - you might find trouble getting an extra night in your resort or an extra day of diving. If you are booking a course, it is recommended to book an extra night of accommodation prior your course, to get settled and get up front on the studying.

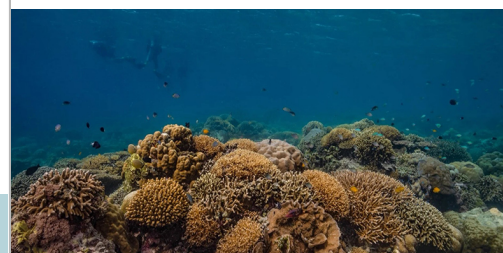

### Included

Bungalow Accommodation  
Continental breakfast  
All dive equipment  
All SSI course materials  
Dive Instructor

### Not included

Dinner  
Lunch  
Transfer to Gili Trawangan  
Marine park fee - IDR 150.000 per diver

### Also available on site

Extra diving  
Extra accommodation  
Upgrade of room  
Nitrox

### Continuing education

Courses are available on request for all levels of continuing education

### Cancellation

Please refer to FAQ & Terms on [www.blueventure.net](http://www.blueventure.net)

### Dive insurance

Basic dive travel insurance required

## General terms and conditions

### GENERAL CONDITIONS

#### CHANGES OF BOOKINGS:

You can change your booking request or start date free of charge.

If you need to change your booking you must contact the **dive center** directly by e-mail or phone. You will find the contact details on your voucher. For verification purpose, please remember to mention your name and booking ID.

If you want to change your start date, we recommend that you do so minimum 10 days before the beginning of your dive package. Later than this, might cause the accommodation to be fully booked for alternative dates. During high seasons, 10 days might not be sufficient time, please allow extra time for changes in the high season. As a reminder, you will receive an email with general information and contact information of your dive center 10 days prior to your start date.

#### CANCELLATION RULES:

Any customer has the right to cancel their booking with Blue Venture Diving. In order to do so, you must contact your selling agent. The cancellation fees and rules of your selling agent will apply for your cancellation.

Blue Venture is not liable for any cancellations done by the customer of personal reason such as/or in the same category as sickness, family, missed flights etc, or other circumstances that is beyond reasonable control such as force majeure.

#### Blue Venture booking cancellation

In the unlikely event that Blue Venture is forced to cancel a booking, the customer will get direct notice. A cancellation will only happen if Blue Venture finds that the contracted dive center can't perform the needed service of the booked package or if the dive standards can't be fulfilled accordingly. Minor changes in the itinerary will not be defined as a valid cancellation reason, as diving is dictated by the environment and the people enrolled in the activity.

Blue Venture will always do their best to find another operator of same or higher standard, but it is up to the customer to decide whether they want to accept the change or get a refund.

#### INSURANCE:

A cancellation insurance is not included. It is highly advised recommended that you obtain adequate travel insurance prior to your departure from your home country.

#### REFUNDS:

##### Medical Statement

To enroll in an Open Water Course, all students **MUST** fill in the Medical Statement. Please ensure that you have received the medical statement from your travel agent. If any questions are replied with a "Yes", the medical statement must be signed by a doctor. Failing the medical statement at the destination, and therefore not being able to enroll in the diving course, you will not be entitled to a refund.

**If you have not received your Medical Statement, please make sure to print it from this link.**

<https://blueventure.net/files/information/12.pdf>

#### Restricted dives

Diving is dictated by the environment and the people enrolled in the activity. All diving is performance based. It is up to the discretion of the dive guide/instructor to restrict divers from entering activities that goes beyond their experience level. All guides strive to reach the expectations of the customers. However, if they find that the safety of the group or an individual is jeopardized or at risk by one or several individuals, it is up to the dive guide/instructor to restrict any divers from entering the water.

In this event the dive center or Blue Venture is not obliged to give a refund.

#### Dives not completed

There is no refund for dives not carried out.

Refund for dives not done for any reason is up to the discretion of the dive center. Most dive centers do not give refunds for dives not done with personal causes such as seasickness, low on air situations or a failure in mastering the equipment etc. All log books will be checked prior to the dive and the dive sites will be chosen accordingly to the experience level. It is however expected that certified divers keep within their limits and do not cross their comfort zone. Blue Venture and your travel agent is never responsible to pay a refund for dives not done.

#### Courses not completed

There is no refund for courses not completed! All courses are performance based, but it is up to the instructor to pass the student. If a customer can not complete a course with success they will receive their course documents for an optional referral, but the contracted dive center, your travel agent and Blue Venture is not responsible to pay a refund.

**Boats or dives not departing**

If boats or dives are cancelled due to bad weather or sea conditions, it is up to the dive center to re-schedule and compensate with a similar dive trip when conditions allow. If the customer does not have adequate time to enroll in another trip/course it is up to the customer to make sure the dive center notify Blue Venture of this in order to secure a refund via the sales agent who completed the sale with the customer. There will only be refund on the diving and not the accommodation.

**ACCOMMODATION:**

Unless mentioned in the destination information folder the accommodation is always part of the package.

If the dive center by any means can't deliver the agreed accommodation, it is up to their discretion to supply immediate accommodation of the same or higher standard. (the destination information folder is found on the Blue Venture website.)

If the accommodation somehow does not live up to satisfactory standards of the customer, the customer must contact Blue Venture by phone or email as soon as possible (preferably while still on site) in order to solve the problem.

**DIVE INSTRUCTORS & DIVE GUIDES:**

All contracted dive centers has been handpicked based on their level of professionalism and expertise. Blue Venture ensures that all guides and instructors have the correct education and experience. In the unlikely event that a customer suffers a bad experience with any guide, instructor or dive center facilities, Blue Venture is entitled to know, but can't by any means be held liable.

At the end of you dive experience as questionnaire will be sent out to you, that we would like you to answer. By doing this, you help securing a high level of professionalism towards all customers.

**MEDICAL STATEMENT & LOGBOOK:**

If you are about to enroll in a dive course (entry level only), you must fill out the RSTC Medical Statement before you leave your home country. Please make sure your agent has provided you with the RSTC Medical Statement. You can also print the medical statement from the link, further up on this page. If you need the medical statement reviewed by a doctor, you have 10 days from the date of the booking with the option of cancelling for free.

If you are already certified as a diver and about to go fundiving, you must remember your current dive certificate and your personal logbook or dive computer.